

CERTIFICATE OF ANALYSIS



Juniper Analytics, LLC
 1334 NE 2nd Street, Bend, OR, 97701
 541.382.3796
 ORELAP: 4101-001 / OLCC: 10035537931

Client Name: Sun God Medininals
 Contact Info: Brie
 Sample Type: Edible
 External Batch ID: 6531HG-111918
 Harvest/Prod. Date: 11/19/2018
 Sample ID: CBD Hard Candy Tropical Punch
 METRC ID: 1A4010300004FB2000008784
 Juniper Batch #: 18JA2143.02_A-B Composite
 Intake Date: 12/6/2018



Potency Analysis (Oregon Compliance Standard OAR 333-007-0430)

ANALYSIS DATE: 12/10/2018

Instrument: HPLC/DAD

Method: JA-Potency-Proprietary

Compound	Weight (%)	Concentration (mg/g)	(mg/g)
Δ-9-THC	<LOQ	<LOQ	0.03
Δ-9-THC-A	<LOQ	<LOQ	0.03
Δ-8-THC	<LOQ	<LOQ	0.03
THC-V	<LOQ	<LOQ	0.03
CBD	0.293	2.93	0.03
CBD-A	<LOQ	<LOQ	0.03
CBG	<LOQ	<LOQ	0.03
CBN	<LOQ	<LOQ	0.03
CBC	<LOQ	<LOQ	0.03

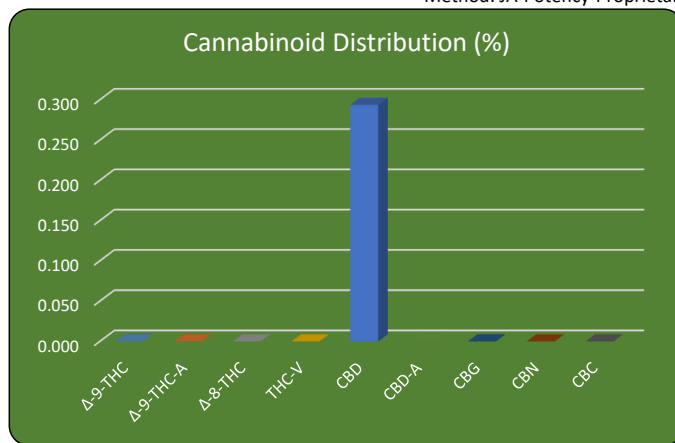

TOTAL THC/CBD	Weight (%)	Conc (mg/g)	RPD
% THC Total =	<LOQ	<LOQ	NA
%THC _{Total} = (THC-A * 0.877) + Δ9THC			
% CBD Total =	0.293	2.93	
%CBD _{Total} = (CBD-A * 0.877) + CBD			

Approval

Brie Gustafson

Report Date: 12/12/2018

QA Review

Batch QC WorkGroup ID:
 Potency PO-2018-12-07-01

Disclaimer

The results within this report apply only to the product tested and batched under the batch number identified above. These test results are for the exclusive use of the above named individual or entity. This report must not be altered, and may not be reproduced, except in their entirety, without written consent of Juniper Analytics, LLC. Requests for information regarding these results should be referred to the aforementioned individual or entity.